

SCHEDULE OF DOORS & WINDOWS

TYPE	NO.	SIZE	UNIT	NO.	UNIT
1	1000	2700 x 2100	m ²	270	2700
2	1000	1500 x 2100	m ²	270	2700
3	1000	1500 x 1500	m ²	270	2700
4	1000	1500 x 1000	m ²	270	2700
5	1000	1000 x 1000	m ²	270	2700
6	1000	1000 x 1500	m ²	270	2700
7	1000	1000 x 2100	m ²	270	2700
8	1000	1500 x 2700	m ²	270	2700
9	1000	2100 x 2700	m ²	270	2700
10	1000	2700 x 2700	m ²	270	2700
11	1000	2700 x 1500	m ²	270	2700
12	1000	2700 x 1000	m ²	270	2700
13	1000	2100 x 1000	m ²	270	2700
14	1000	1500 x 1500	m ²	270	2700
15	1000	1000 x 1500	m ²	270	2700
16	1000	1000 x 2100	m ²	270	2700
17	1000	1000 x 2700	m ²	270	2700
18	1000	1500 x 2700	m ²	270	2700
19	1000	2100 x 2700	m ²	270	2700
20	1000	2700 x 2700	m ²	270	2700

GENERAL NOTES

1. ALL DIMENSIONS ARE IN MM. ALL 90° & 180° ANGLES.
2. ALL DIMENSIONS ARE TO FACE UNLESS OTHERWISE SPECIFIED.
3. ALL DIMENSIONS ARE TO FACE UNLESS OTHERWISE SPECIFIED.
4. ALL DIMENSIONS ARE TO FACE UNLESS OTHERWISE SPECIFIED.
5. ALL DIMENSIONS ARE TO FACE UNLESS OTHERWISE SPECIFIED.

SIGNATURE OF OWNER

Signature: _____
 Name: _____
 Designation: _____

CERTIFICATE OF STRUCTURAL ENGINEER

I hereby certify that the above described structure has been designed and constructed in accordance with the provisions of the National Building Code of India & State Building Code of Karnataka.

Signature: _____
 Name: _____
 Designation: _____

CERTIFICATE OF ARCHITECT

I hereby certify that the above described structure has been designed and constructed in accordance with the provisions of the National Building Code of India & State Building Code of Karnataka.

Signature: _____
 Name: _____
 Designation: _____

SIGNATURE OF ARCHITECT

Signature: _____
 Name: _____
 Designation: _____

SIGNATURE OF GEO-TECHNICAL ENGINEER

Signature: _____
 Name: _____
 Designation: _____

TITLE BLOCK - 1A, 1B, 1C, 1D, 1E & 2
3RD FLOOR PLAN

PROJECT

PROPOSED G+V (5.45 MT. HT.) STORED RESIDENTIAL APARTMENT WITH COMMERCIAL ON THE GROUND FLOOR, WARD NO. 23 & 24, DAG NO. 218, 343, 354 & 355 S.S. KHATIAN NO. - 82 & 397, DEKATHAN NO. 1619, 1620, 1621, 1622, 1623, 1624, 1625, 1626, 1627, 1629, 1629, 1630, J.L. NO. 77, MOUZA - MANIPEORE, P.S. SONAPUR, SOUTH 24 PARAGANAS UNDER RAIPUR - SONAPUR MUNICIPALITY

DATE 10/05/2024
JOB NO. 10/05/2024
DRAWN 10/05/2024
CHECKED 10/05/2024
SHEET NO. 4 OF 7

SCALE 1/30
ARCHITECT

RAJ AGRAWAL & ASSOCIATES
 REGISTERED ARCHITECTS
 CONSULTANTS & STRUCTURAL ENGINEERS
 KANUNGPARK KOLKATA-16

APPROVAL OF S.A.T.

Signature: _____
 Name: _____
 Designation: _____

FOR APPROVAL ONLY

Signature: _____
 Name: _____
 Designation: _____

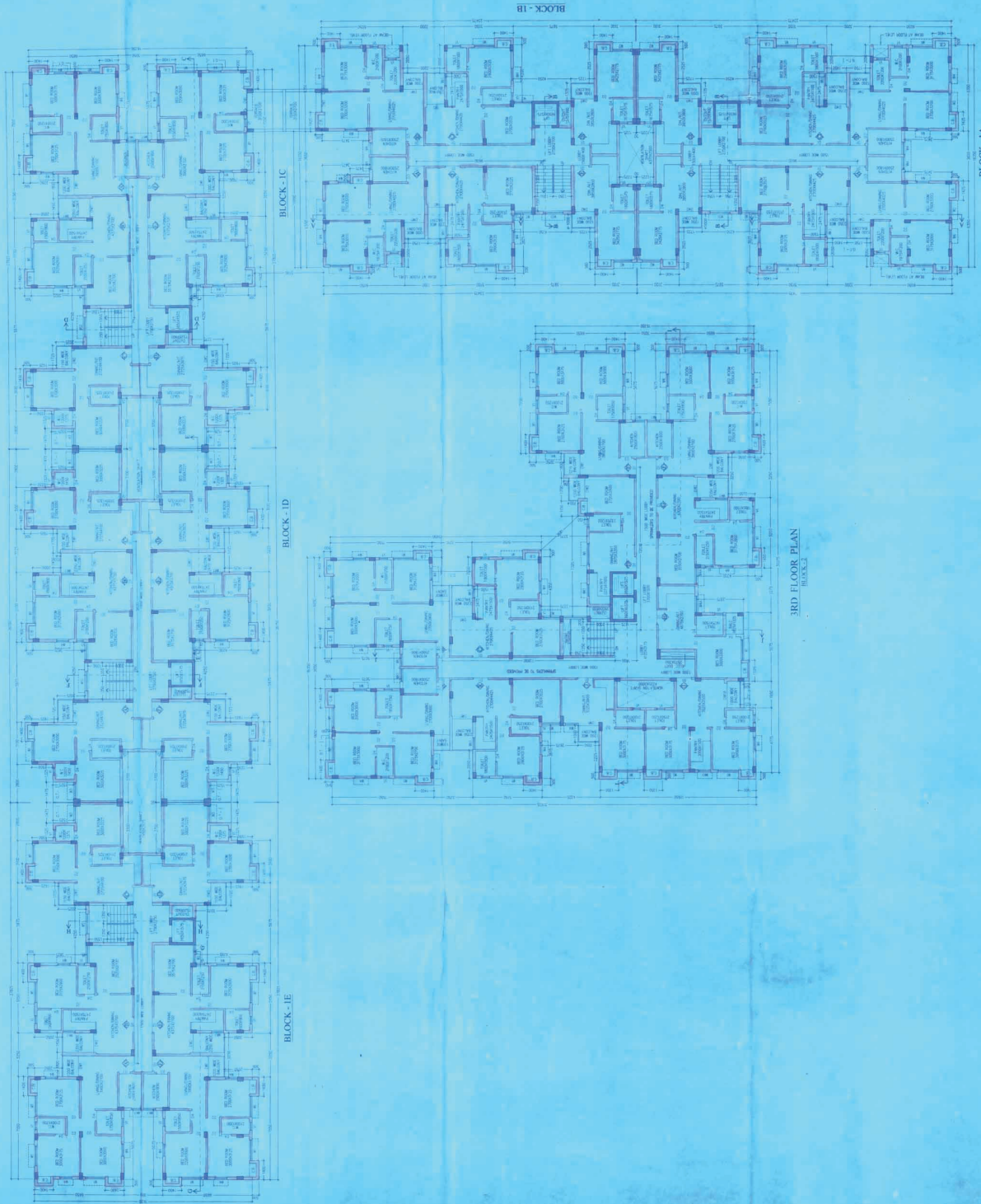

3RD FLOOR PLAN
 BLOCK - 1A
 BLOCK - 1B
 BLOCK - 1C
 BLOCK - 1D
 BLOCK - 1E